MINISTERE DE LA REHABILITATION
ET DE L'INTEGRATION SOCIALE
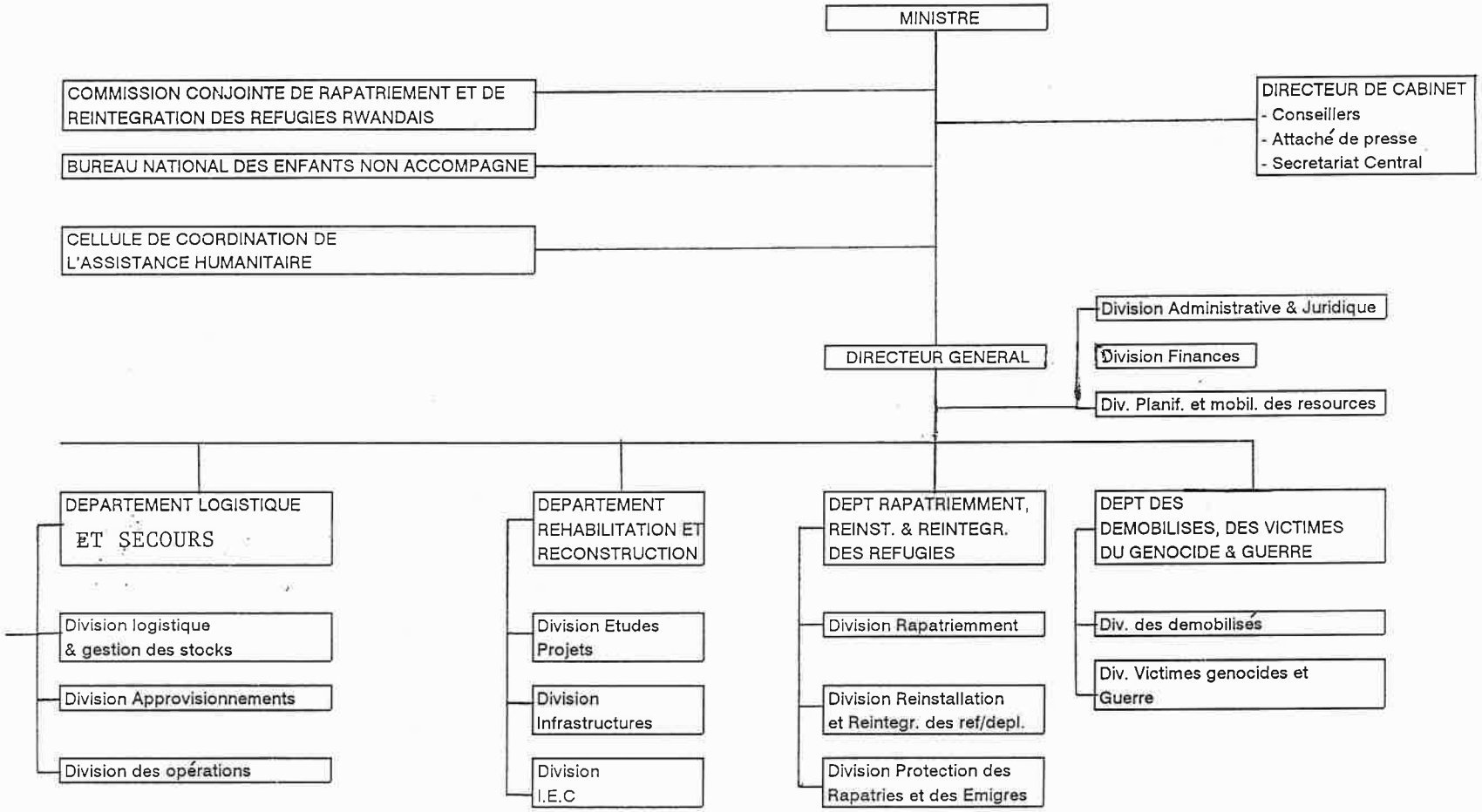
ORGANIGRAMME PROVISOIRE